

FRONT ELEVATION

APPROVED

Illambazar Gram Panchayet

Birbhum Zilla Parishad

Sheet No.

PROJECT TITLE:
**PROPOSED RESIDENTIAL PROJECT
 "BONCHHAYA" AT SANTINIKETAN,
 MOUZA- KAMARPARA, J.L. NO. - 131,
 KHATIAN NO. - 563,564
 R.S. DAG NO - 344,347,348,350, 361-368, 371,
 523-527,527/1063,347/1089,527/1109-527/1113
 & 527/1115,
 P.S - ILLAMBAZAR, DISTRICT - BIRBHUM**

SUBTITLE:
**SECTION A-A, SECTION B-B & FRONT
 ELEVATION**

TITLE:
MEDICAL CENTER

SCALE: 1:100
 DATE: 31.01.17
 DRG. NO.: SAN/MED/A0. A

1. ALL DIMENSIONS ARE IN MM.
 2. ALWAYS THE WRITTEN MEASUREMENTS SHOULD BE FOLLOWED. DRAWINGS SHOULD NOT BE SCALED.
 3. IN CASE OF ANY DISCREPANCY NOTICED IN THE DRAWINGS, IMMEDIATELY INFORM THE ARCHITECTS BEFORE PROCEEDING WITH ANY WORK ON THAT PART.
 4. REFER ONLY THE LATEST REVISED DRAWINGS.
 5. STRUCTURAL MEMBER SIZES SHALL BE READ FROM STRUCTURAL DRAWINGS, BUT THEIR PLACEMENTS SHOULD BE AS PER ARCHITECTURAL DRAWINGS. IN CASE ANY DIFFERENCES BETWEEN ARCHITECTURAL & STRUCTURAL DRAWINGS IS NOTICED, IMMEDIATELY INFORM THE ARCHITECTS. BEFORE PROCEEDING WITH ANY WORK ON THAT PART.
 6. DO NOT EXECUTE FRONT SIDE OF LIFT WALL TILL LIFT CAGE IS INSERTED.
 7. LIFT DOOR OPENING POSITION & SIZE AS PER LIFT MANUFACTURER'S DRAWINGS.
 8. ALL SHOP DRAWINGS TO BE APPROVED BY THE ARCHITECT BEFORE EXECUTION AT SITE.
 9. ALL INTERNAL WALLS ARE 125 MM AND EXTERNAL WALLS ARE 250 MM THICK, UNLESS OTHERWISE SPECIFIED.
 10. A LEVY STANDS FOR ARCHITECTURAL LEVY (AFTER FILLING /P.C.) AND SLEVY STANDS FOR STRUCTURAL LEVEL.

DECLARATION OF OWNER

1) Structure stability lies upon the owner risk as per certificate of the Structural Engineering Department, Municipal Corporation, Birbhum Zilla Parishad & approach road must be obtained from the appropriate authority.

May be VETTED

Assistant Engineer
 Birbhum Zilla Parishad

VETTED

District Engineer
 Birbhum Zilla Parishad

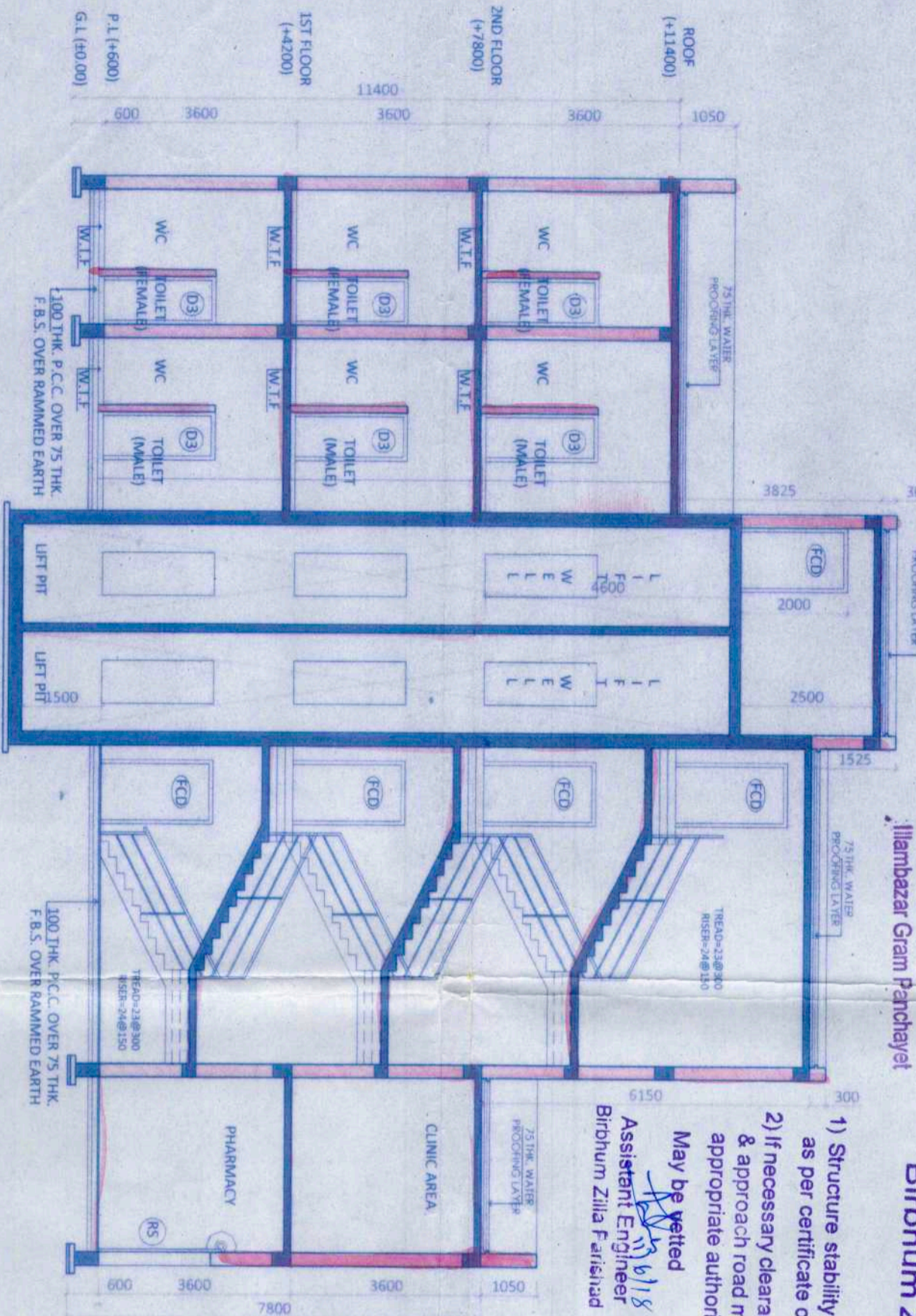

SECTION B-B

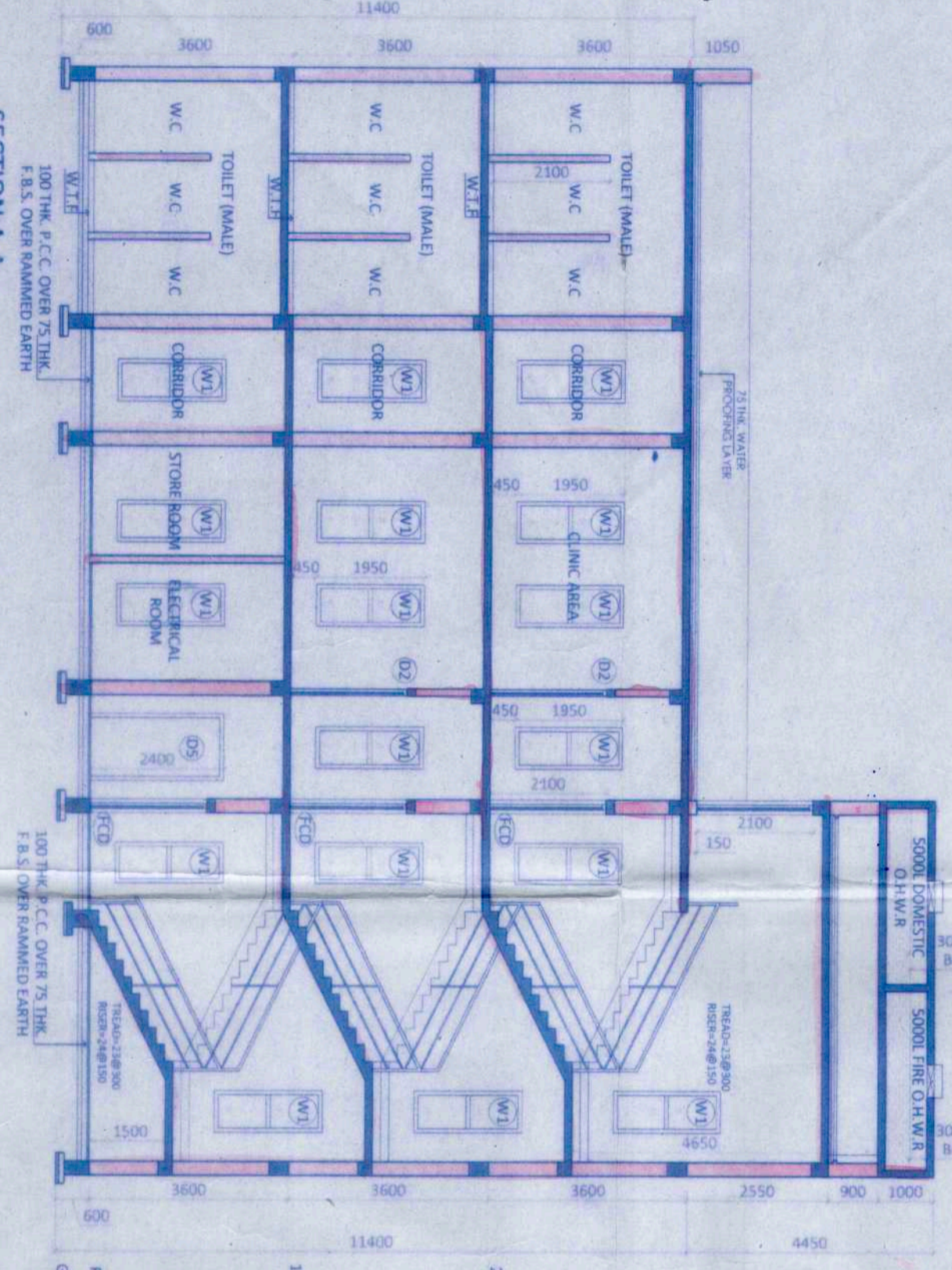

SECTION A-A

Hiland Projects Limited
 Authorised Signatory

SIGNATURE OF DEVELOPERS
 CERTIFICATE OF STRUCTURAL STABILITY
 WE HEREBY CERTIFY THAT THE FOUNDATION AND SUPER STRUCTURE OF THE BUILDING PROPOSED FOR CONSTRUCTION ON THE MOUZA- KAMARPARA, J.L. NO. - 131, KHATIAN NO. - 563,564, R.S. DAG NO - 344, 347, 348, 350, 361-368, 371, 523-527/1063, 347/1089, 527/1109-527/1113 & 527/1115, HAVE BEEN SO DESIGNED BY ME/US WILL MAKE SUCH FOUNDATION AND SUPER STRUCTURE SAFE IN ALL RESPECT INCLUDING THE CONSIDERATION OF BEARING CAPACITY AND SETTLEMENT OF SOIL ETC.

ARCHITECT:
JUI MALLIK
 COA REGN. NO.-CA/98/23840

SIGNATURE OF ARCHITECT
 NAME ADDRESS &
 EMPANELMENT NO.

SOMA KAZI
 Chartered Civil Engineer
 M / 108408 / 3

SIGNATURE OF STRUCTURAL ENGINEER
 NAME ADDRESS &
 EMPANELMENT NO.

ARCHITECTURAL CONSULTANTS
AEM DESIGN STUDIO
 PROJECT ARCHITECT
 10/10, SIKHAR ROAD, CHANDERNAGAR, KOLKATA - 700020

STRUCTURAL CONSULTANTS
POSEIDON ENGINEERING SERVICES
 33/B HINDUSTHAN ROAD
 KOLKATA - 700029
 E-Mail - sonakazizi@pdno.co.in

HILAND PROJECTS LTD.
 225 C. J.A.C. Bose Road, 4th Floor
 Kolkata - 700020
 Phone No - (033) 2283 5015-17
 Fax No 91-33-2289 2148
 W. www.hilandco.com

